

CURVE TABLE						
NO.	RADIUS	LEN.	DELTA	TAN.	CHD.BRG.	CHD.LEN.
C1	611.62	297.90	+ 27°54'24"	151.96	N 41°38'55" E	294.96
C2	606.62	296.99	- 28°03'03"	151.53	S 41°43'14" W	294.03

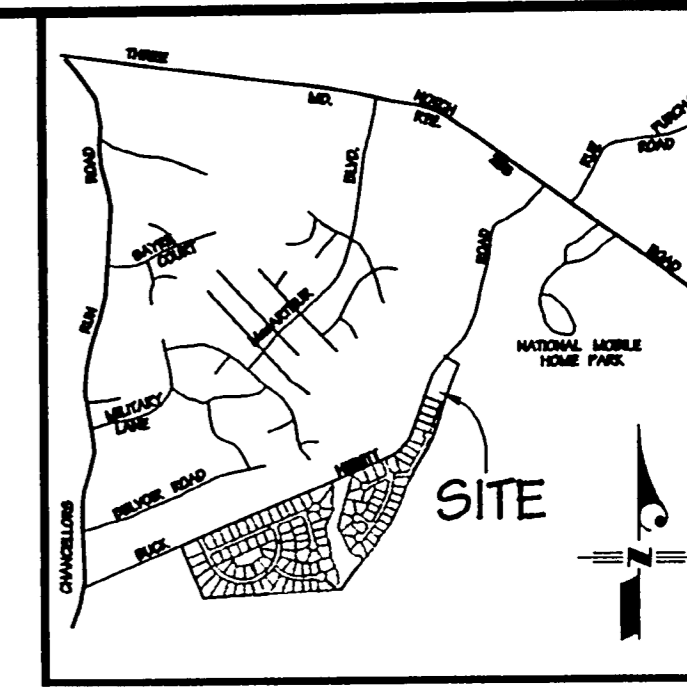

VICINITY MAP
SCALE: 1" = 2000'

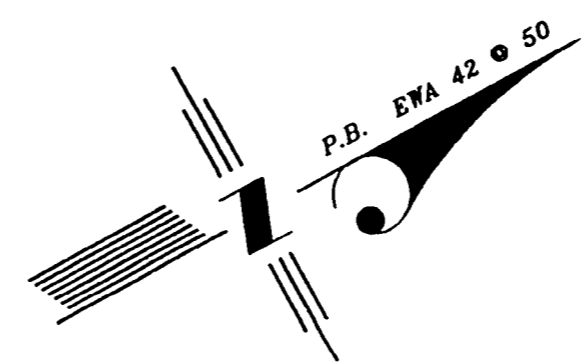

BUCK HEWITT ROAD

(EXIST. 50' R/W) (ULTIMATE 60' R/W)

5' ROAD WIDENING DEDICATION: 3,578 S.F.
R=611.62' C1 L=297.90'
R=606.62' C2 L=296.99'

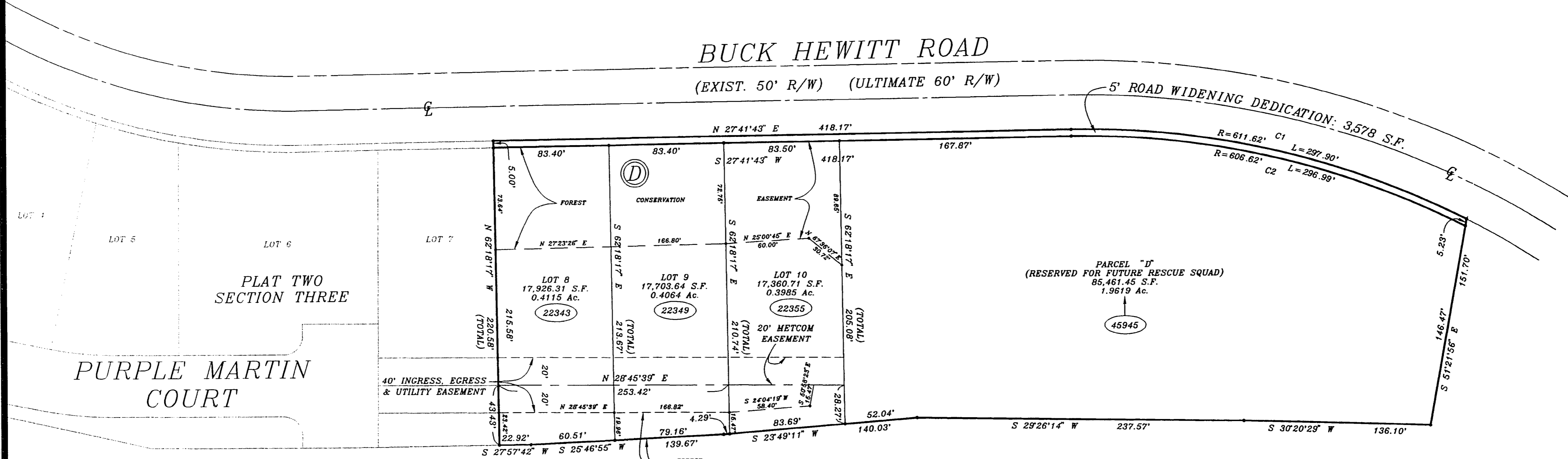

MARVIN C. FRANZEN
L. 249 © F. 198

PURPLE MARTIN COURT

PLAT TWO
SECTION THREE

PLAT THREE - SECTION THREE
LOTS 8 THRU 11 BLOCK D
VICTORIA'S GRANT 46 III
EIGHTH ELECTION DISTRICT
ST. MARY'S COUNTY, MARYLAND
MAY, 1998 SCALE: 1" = 50'

RDA
REAL ESTATE DEVELOPMENT TECHNOLOGY ASSOCIATES, INC.
ENGINEERS LAND PLANNERS LAND SURVEYORS
14603 MAIN STREET
UPPER MARLBORO, MARYLAND 20772
PHONE: (301) 627-3100

MSA SSU 1252-9207-4

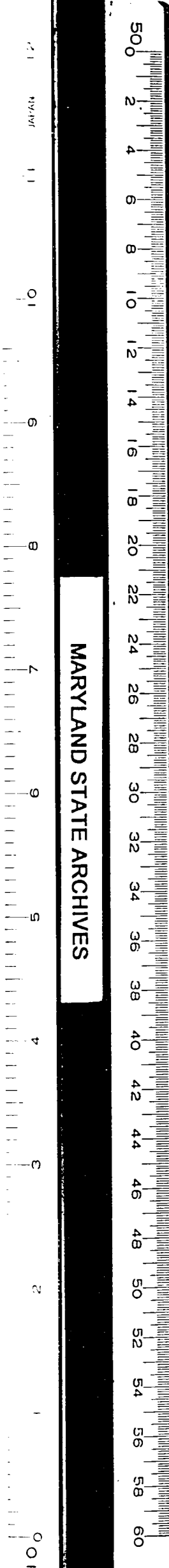

MARYLAND STATE ARCHIVES

OFFICE OF PLANNING & ZONING Date _____ Director _____ Chairman _____	ST. MARY'S COUNTY METROPOLITAN COMMISSION Director <i>J.W. Keith</i> 9/16/98	DEPARTMENT OF ENVIRONMENTAL HEALTH Date <i>10/2/98</i> Health Officer <i>Thomas Dunwell</i> Director, Env. Hygiene _____ Sanitarian _____	DEPARTMENT OF PUBLIC WORKS Date Approved <i>10-2-98</i> Approved Reference <i>CP-9799-002 PWA-7/30/98</i> Approved _____ Drawn By: MARTIN Checked By: BPR
---	--	---	--