

**BUCK HEWITT ROAD**  
(EXIST. 50' R/W) (ULTIMATE 60' R/W)

(& R/W based on survey prepared by DH Steffens Co dated 7-26-94)

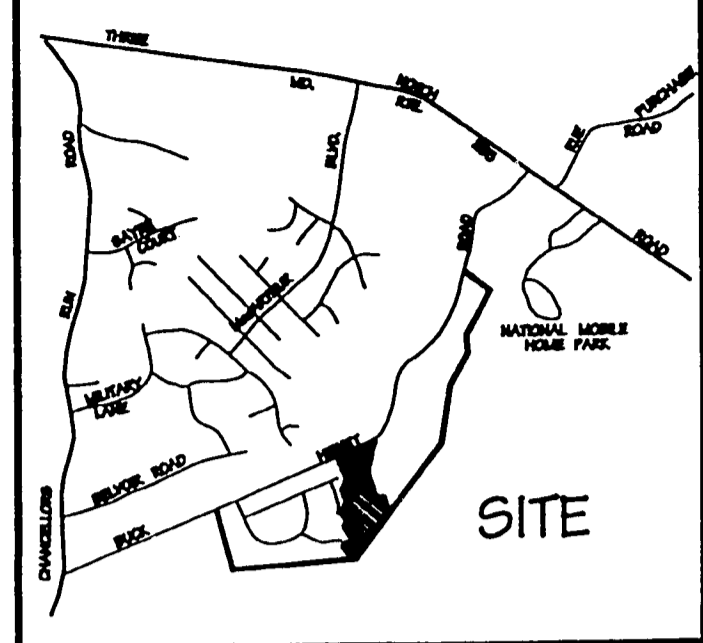

CURVE TABLE						
NO.	RADIUS	LEN.	DELTA	TAN.	CHD.BRC.	CHD.LEN.
C4	50.50	20.56	- 23°19'51"	10.43	N 40°07'49" E	20.42

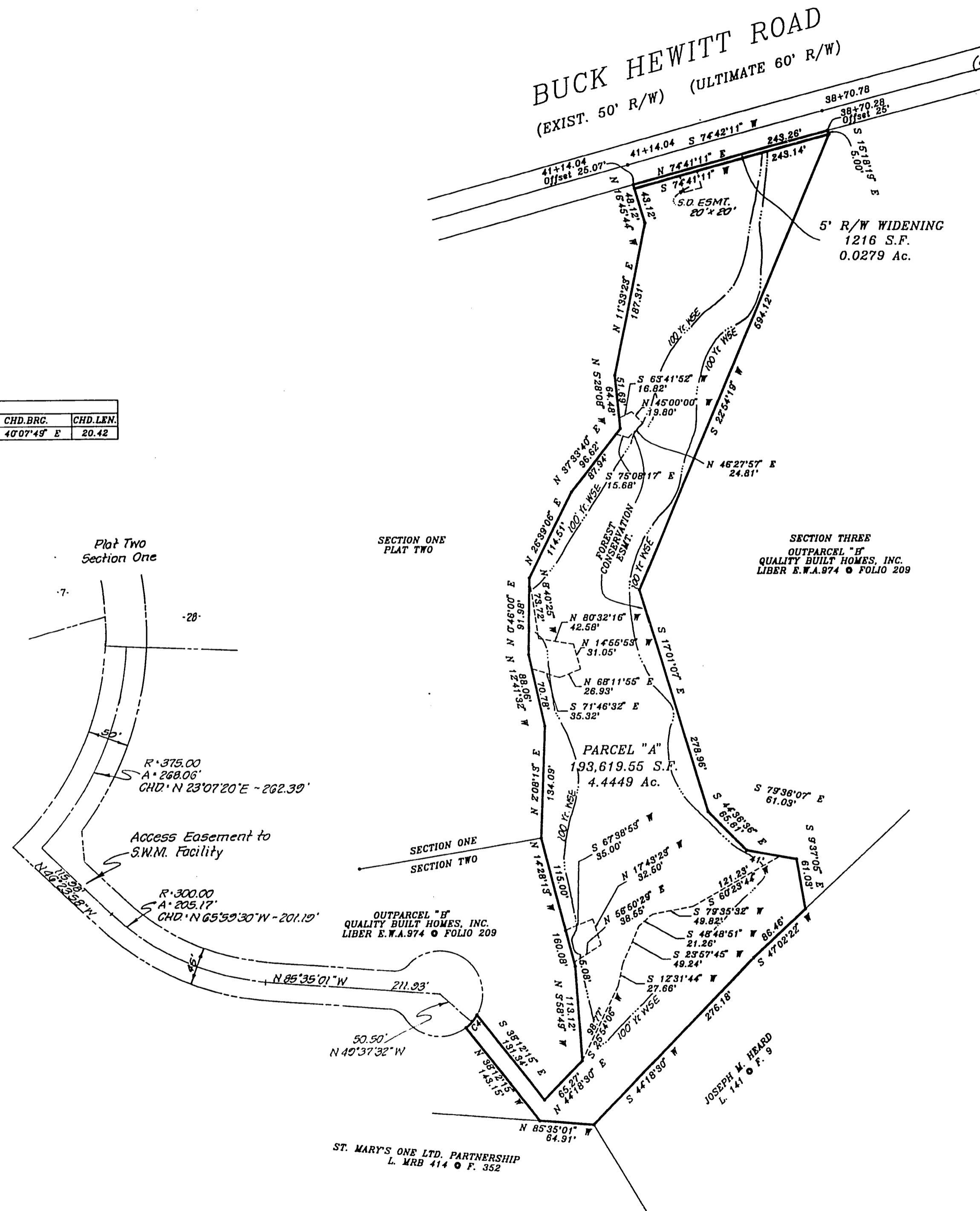

PLAT THREE - SECTION ONE  
PARCEL "A"  
**VICTORIA'S GRANT**  
EIGHTH ELECTION DISTRICT  
ST. MARY'S COUNTY, MARYLAND  
MAY 1996 SCALE: 1" = 100'

**RDA**  
REAL ESTATE DEVELOPMENT TECHNOLOGY ASSOCIATES, INC.  
ENGINEERS LAND PLANNERS LAND SURVEYORS  
14603 MAIN STREET  
UPPER MARLBORO, MARYLAND 20772  
PHONE: (301) 627-3100

<b>OFFICE OF PLANNING &amp; ZONING</b> Date: 7/11/96 Director: [Signature] Chairman: [Signature]	<b>ST. MARY'S COUNTY METROPOLITAN COMMISSION</b> Director: [Signature] 6/4/96	<b>DEPARTMENT OF ENVIRONMENTAL HEALTH</b> Health Officer: [Signature] Director, Env. Hygiene: [Signature] Sanitarian:	<b>DEPARTMENT OF PUBLIC WORKS</b> Date Approved: 7/11/96 Approved: [Signature] 7/11/96 Checked By: [Signature]
---	--	--	---

Drawn By: CDF  
Checked By: CDF



Maryland State Archives